$339,900 - 353 Lisette Court, Fort Walton Beach

MLS® #990791

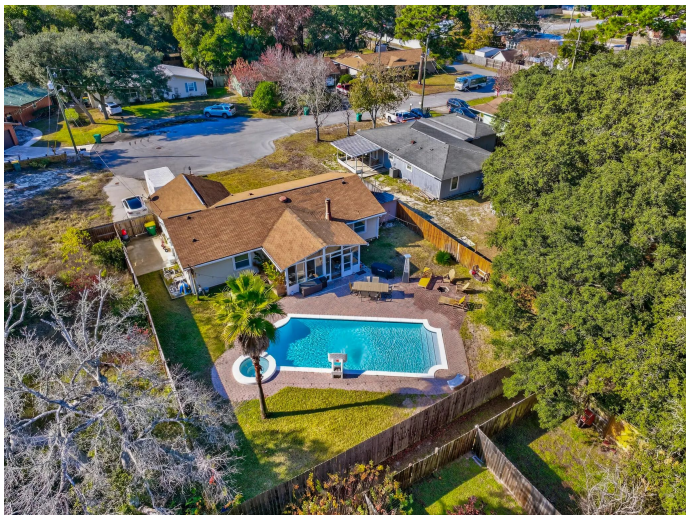

$339,900

3 Bedroom, 2.00 Bathroom, 1,586 sqft

Residential on 0.21 Acres

LISETTE ESTATES, Fort Walton Beach, FL

VA ASSUMABLE 2.25% Located on a cul-de-sac in central Fort Walton Beach, this 3-bedroom property offers multiple interior living areas along with a backyard designed for year-round use. The home features a heated chlorine gunite pool and spa, a large patio for outdoor seating, and an additional designated fire-pit area. An 8-foot privacy fence spans the rear boundary, and a yard building provides additional storage. Inside, the floor plan includes a great room with an angled fireplace, a heated/cooled Florida room, and a 282-sq-ft bonus room suitable for office, media, or recreation use. Laminate wood flooring extends through the living room, dining area, and bedrooms. The galley kitchen is equipped with stainless steel appliances, and the split layout places the primary bedroom separate from the secondary bedrooms. The hall bath includes a jetted tub.

Property updates and features include a tankless hot water heater, newer washer and dryer, sprinkler system, gas line for outdoor grilling, smart-device-operated thermostat, smoke detectors, and front door lock, vinyl windows installed in 2005, and an HVAC system installed approximately three years ago. 60 AMP EV Charger & 30 AMP RV Power are also included.

This home offers convenient access to major roadways, shopping, schools, local amenities, and both military bases.

Built in 1979

Essential Information

MLS® #	990791
Price	$339,900
Sold Price	$339,900
Date Sold	$2026-01-09
Bedrooms	3
Bathrooms	2.00
Full Baths	2
Square Footage	1,586
Acres	0.21
Year Built	1979
Type	Residential
Sub-Type	Detached Single Family
Style	Ranch
Status	Sold

Community Information

Address	353 Lisette Court
Area	12 - Fort Walton Beach
Subdivision	LISETTE ESTATES
City	Fort Walton Beach
County	Okaloosa
State	FL
Zip Code	32547

Amenities

Utilities	Electric, Gas - Natural, Public Sewer, Public Water, TV Cable
Parking	RV Access/Parking
# of Garages	1
Has Pool	Yes
Pool	In Ground

Interior

Appliances	Tankless Water Heater
Heating	Gas - Natural
Cooling	Central Air
# of Stories	1

Exterior

Exterior Features	Private Yard, Hot Tub
Lot Description	Cul-De-Sac

School Information

Elementary	Wright
Middle	Pryor
High	Choctawhatchee

Additional Information

Days on Website	324
Zoning	Resid Single Family

Listing Details

Listing Office	Coldwell Banker Realty

DISCLAIMER: Information Deemed Reliable but not guaranteed. The information being provided is for consumers' personal, non-commercial use and may not be used for any purpose other than to identify prospective properties consumers may be interested in purchasing.All listings are provided courtesy of the Emerald Coast Association of Realtors, Copyright2026, All rights reserved.
Listing information last updated on October 24th, 2026 at 12:22am CDT